

Usulü = Sofyon Sultân-ül evlîya  
(RAST İLÂHÎ)

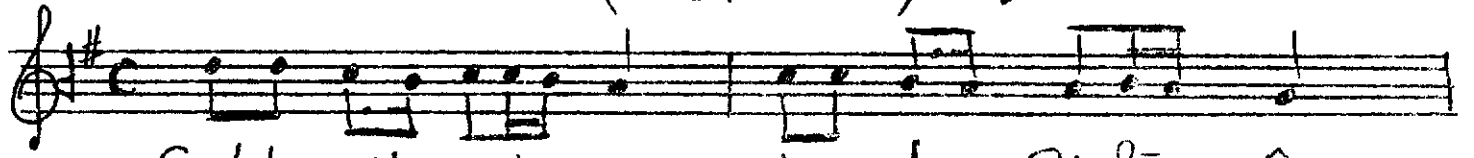

Sul-ta nül ev-li-ya Ah-me der Ri fâ - î  
Gü-nâh kâr kul-la-rız a-cı-ha-li-mi-ze  
Sıtk-ı-le ol-ben-de ağ-la se-her-ler-de  
meş-re-tim dir be-nim mez-he-bim-dir be-nim

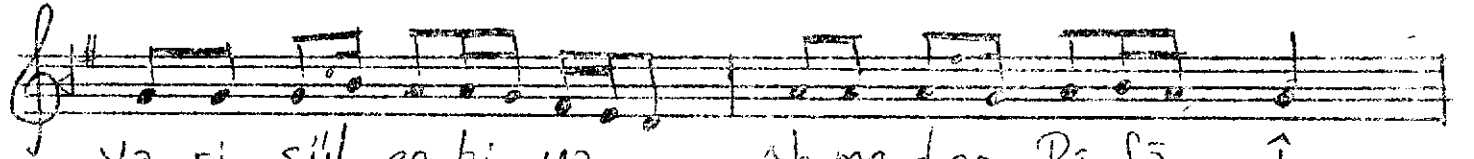

Va-ri sül en-bi-ya Ah-me der Ri fâ - î  
Lüt-fey le sen-tı-ze " " " " " "  
Ye-ti-sir her yer-de " " " " " "  
Mel-ce-im dir be-nim " " " " " "



Sul-ta-nül ev-li-ya Ah-me der Ri-fâ - î

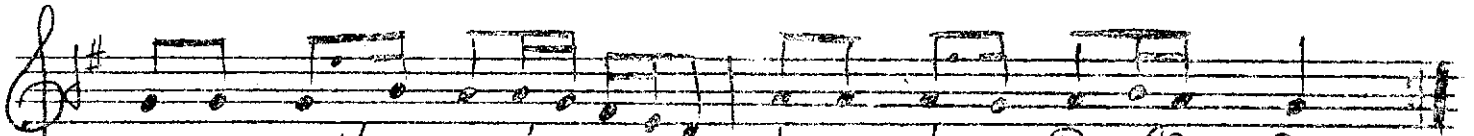

Va-ri sül en-bi-ya Ah-me der Ri-fâ - î